

Patient report

Bio-Rad DATE: 01/18/2020
D-10 TIME: 03:21 PM
S/N: #DC2K755917 Software version: 4.30-2
Sample ID: 10534832
Injection date 01/18/2020 03:15 PM
Injection #: 24 Method: HbA1c
Rack #: --- Rack position: 7

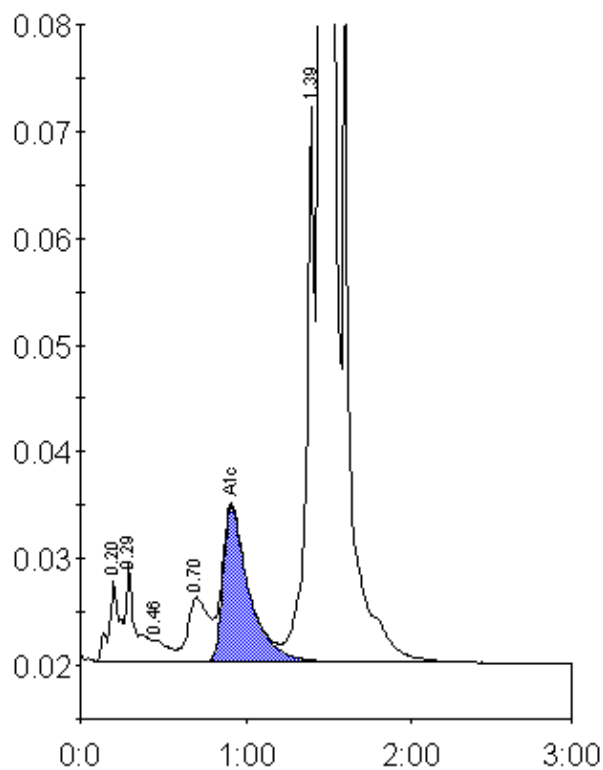

Peak table - ID: 10534832

Peak	R.time	Height	Area	Area %
A1a	0.20	7507	32881	0.9
A1b	0.29	9060	38460	1.1
F	0.46	2030	13211	0.4
LA1c/CHb-1	0.70	6041	52960	1.5
A1c	0.91	14564	157962	6.2
P3	1.39	51929	181291	5.2
A0	1.45	895279	3018274	86.4
Total Area:			3495039	

Concentration:	%
A1c	6.2